

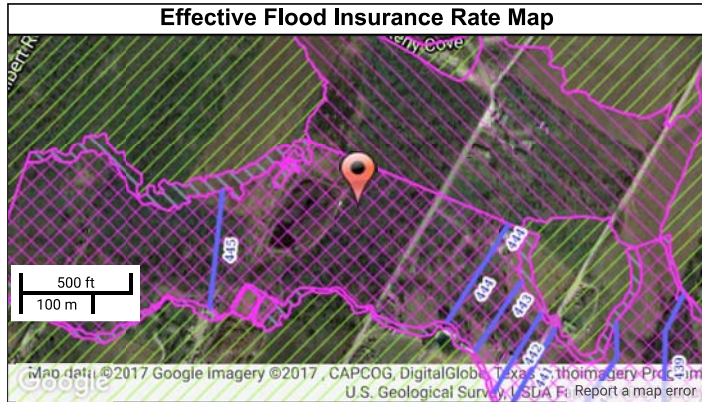

# FEMA RiskMAP6

Increasing Resilience Together

**Flood Information Report**  
 Travis County, TX  
 Preliminary DFIRM Issued: 04/07/2017



**Legend**

— Streams — Effective BFE 📍 Point of Interest

**Effective Flood Hazard Areas**

**Flood Zone:**

A	X 0.2 PCT ANNUAL CHANCE FLOOD HAZARD
AE, AO, AH, A99	X PROTECTED BY LEVEE
FLOODWAY	X AREA OF SPECIAL CONSIDERATION
D, UNDETERMINED RISK AREA	X

**Legend**

— Streams — Preliminary BFE 📍 Point of Interest

**Preliminary Flood Hazard Areas**

**Flood Zone:**

A	1 PCT FUTURE CONDITIONS
AE, AO, AH, A99	X 0.2 PCT ANNUAL CHANCE FLOOD HAZARD
AE, FLOODWAY	X PROTECTED BY LEVEE
D, UNDETERMINED RISK AREA	X AREA OF SPECIAL CONSIDERATION
	X

Property	Value
Longitude/Latitude	-97.588142 / 30.253354
Effective Flood Hazard Zone	AE
Effective Depth	N/A
Effective Base Flood Elevation*	
Base Flood Elevation Datum**	
Firm Panel (Date)	N/A

Property	Value
Longitude/Latitude	-97.588142 / 30.253354
Preliminary Flood Hazard Zone	AE
Preliminary Depth	N/A
Preliminary Base Flood Elevation*	
Base Flood Elevation Datum**	
Firm Panel (Date)	48453C0490J (8/18/14)

\* See your community flood plain administrator for more information.

\*\* See your Flood Insurance Study(FIS) Text or FIRM Panel to determine the BFE Vertical Datum.

Risk Level	Flood Hazard Zone
<b>High Flood Risk</b>	<b>AE, A, AH, AO Zone.</b> These properties have a one percent chance of flooding in any year - and a 26 percent chance of flooding over the life of a 30-year mortgage. <b>Insurance note:</b> High-risk areas are called "special flood hazard areas" and flood insurance is mandatory for most mortgage holders. See your local insurance agent or visit floodsmart.gov for more information.
<b>Low or Moderate Flood Risk</b>	<b>Shaded X Zone.</b> These properties are outside the high-risk zones. The risk is reduced but not removed. Examples include X Protected by Levee, X Areas of Special Consideration and X 0.2 Percent Annual Chance Flood Hazard Areas. <b>Unshaded X Zone.</b> These properties are in an area of overall lower risk. <b>Insurance note:</b> Lower-cost preferred rate flood insurance policies (known as Preferred Risk Policies) are often an option in these areas. See your local insurance agent or visit floodsmart.gov for more information.

**Disclaimer**

While the floodplain data that is shown on the map is the same, this map is not an official FEMA Digital Flood Insurance Rate Map (DFIRM). This Interactive Mapping Tool is not intended for insurance rating purposes and is for information only. The positional accuracy may be compromised in some areas. The map is not 100% accurate in locating your address. Please contact your local floodplain administrator for more information or to view an official copy of the Flood Insurance Rate Maps.

Generated on June 19, 2017, 12:13 pm US Central Time